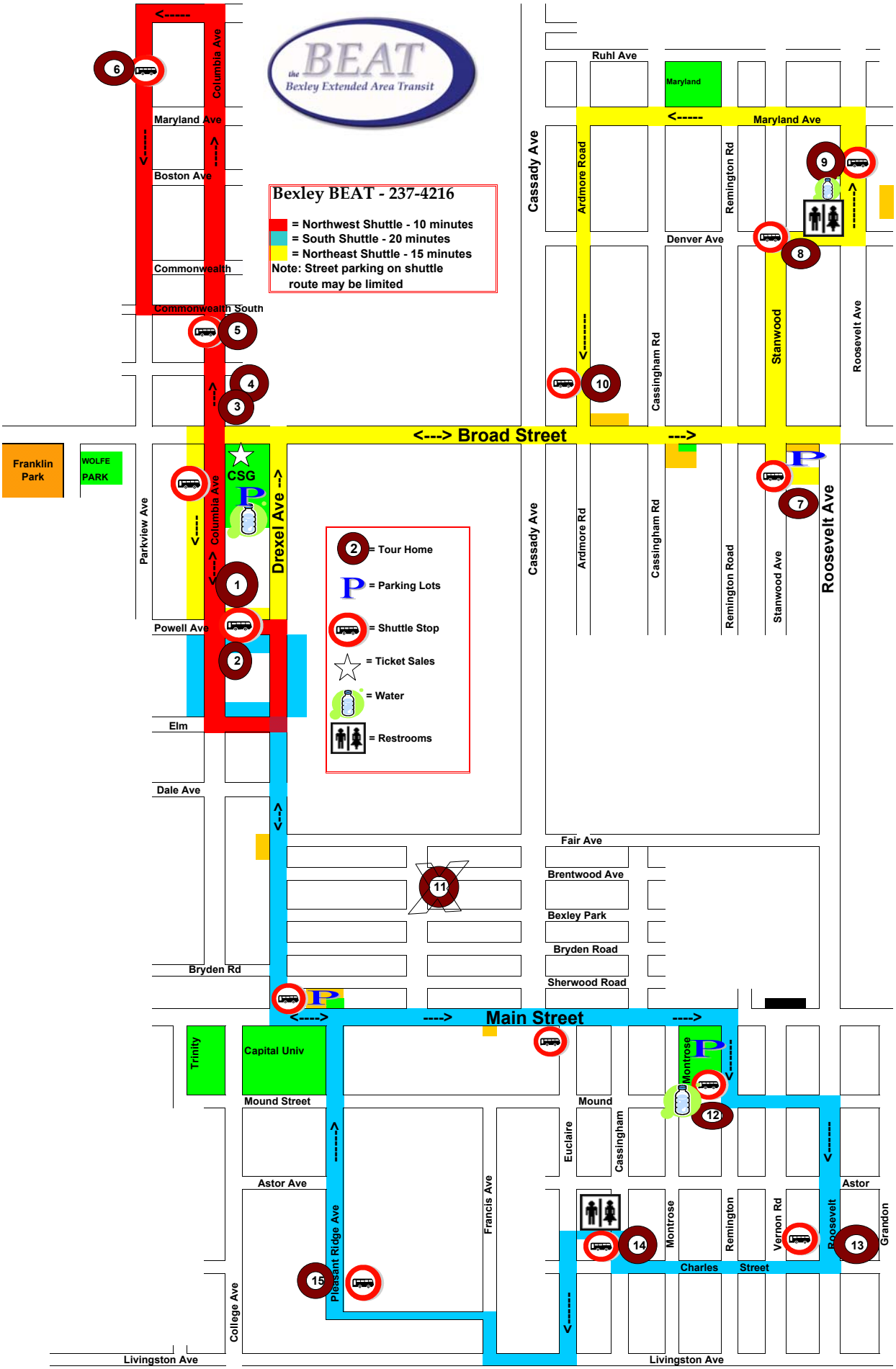BEXLEY WOMEN'S CLUB - 2010 HOME AND GARDEN TOUR SHUTTLES